App. F. 1X-4

193 .

File No. 60-38

Previous References

Serial Nos. 6-7

Letter References

GENERAL AND REVENUE SECRETARIAT.

Serial Nos.

Part B for

SUBJECT.

GENERAL AND REVENUE SECRETARIAT.

(Kandy)

NOTES.

File No. 6-0 38

FILE HEADING

Mahawaskakabishaka ceremony at Sravanabelagola in 1940

FROM

The Kandyan Peasantry Commission

No. C 153/38 39 Dated 29/4/1939 Received 28.4.1939.

Diary No. 1424 | Enclos. | Spare copies | Serial No. 6

BRILF ABSTRACT OF LETTER

Requests sanction to the proposed Mahawaskakabishaka Ceremony to be held in connection with the proposed Pandyan Ceremony to take place during February 1940

NOTES AND ORDERS.

The Mahawaskakabishaka ceremony has been fixed to take place on the 18th Feb 1940 and the preliminary and other ceremonies connected therewith are expected to last for 16 days from 11th Feb to the 26th Feb 1940. Budget estimates have been prepared and approved by the General Committee, providing for a total expenditure of Rs 45,045/- against a total receipt of Rs 50,000/-. The biggest

NOTES—First Sheet

Arrangements in connection with
at Sivanandalaipuram (1940)

mms	File No.	60	of 1938.	General and Re Secretariat

Items of expenditure is the provision of Rs 20,000 for providing a permanent steel Scaffolding for the function, instead of a bamboo one costing about Rs 5000/-.

The Deputy Commissioner has requested orders on the points noted below

2 points for orders.

(1) provisional sanction to the Budget estimates;
(2) The Assistant Chairman of Panchayat to be appointed as Secretary to the General committee;
(3) A Whole time officer to be appointed for three months just before the function;
(4) An advance of Rs 20,000 to be made from Local Purposes Funds, subject to recoupments in due course.

The Divisional Commissioner has requested sanction to the above proposals, with the modification that the advance of Rs 20,000/- may be made from the Chairman Savings Fund during 1939-40 (the provision therefor being made in the budget of the Fund) on the security of the investments held by the Bank, the amount carrying interest at 5% per annum and being recouped from the realisations of the Mahamaham Kulathi held a certain. Point has been intimated the name, rank and status of the whole time Special officer to be appointed. Orders for which it is proposed to erect

in connection with Mahamaha Abhishekha
1478 at Pabalagala (1940)

Serial No.

a steel scaffolding instead of a wooden one as was done on previous occasions, the income of Rs 3000 expected from the sale of teak-wood poles of the scaffolding will not be realized. The Budget of income relating to the ceremony has to be reduced therefore to Rs 47,000.

25.4.39.

4 The following 3 files relating to the Mahamaha Abhishekha in 1925 are put up.

K Municipal 151-24-8

P " 151-24-16

L Miscellaneous 204-24-13

H 5 Reference is invited to the Note forwarded by the Deputy Commissioner of the Hambantota District about the arrangements for the conduct of the ceremony in 1925. The Statement of Income and Expenditure furnished by the Deputy Commissioner is also put up. The Income has been estimated at Rs 2200/- and the Expenditure about Rs 3870. An advance of Rs 2000/- was sanctioned for the purpose from the State Funds. Another sum of Rs 5000/- has been sanctioned for the purpose from the funds of the Local Authority. The Municipal Council and Pahalagala Increase a total expenditure of

WD 0544—GPB—30,000—2-9-83

Maharastha Kabbishaka ceremony in Feb

File No. 60 of 1938. General and Secreta

Rs 5231-10-0 against the Secured income Rs 20,000 - 3-6 from Toll Collections.

P

On the last occasion (1925) Sanction of Govt was obtained only for Sanitary arrangements etc and the expenditure incurred in that connection. It is only this time that formal Sanction has been accorded for the performance of the ceremony and for the appointment of Committees to assist the arrangements. Formal proposals about the estimated receipts and expenditure in connection with the ensuing ceremony (Feb 1940) have been received here only now for the first time for sanction of Government. This is the time to call for comparing the present estimates with those of the previous occasion (1925)

9.5.39 9.5.39 The advance of Rs 20,000 may perhaps be sanctioned, but some Responsible person should be held responsible for recovery of the advance. As the function is held in connection with the Dasara celebrations, it is for consideration whether

Serial No.

GENERAL SECRETARY
11 MAY 1938
4727

The Municipal Board may be held responsible primarily for the execution of the improvements. Accepted

(8) In the absence of comparative statistics, it is difficult to say whether the estimated income of Rs 47 000 can be realised. The expenditure also seems to be capable of reduction. It may be left to the Committee to exercise close scrutiny & effect as much economy as possible

9 It is proposed to have a permanent scaffolding, made of iron, at a cost of about Rs 25 000. Under expenditure side, a sum of Rs 2000 has been provided. If a temporary scaffolding is put up, the cost is estimated at Rs 5 000 & deducting the cost of materials to be sold after the function, the net cost is expected to be Rs 2000 on this account. A function of this kind, in which scaffolding has to be used comes off once in about 15 years. & it is for consideration whether it is worthwhile to have a permanent

WD 0514—GPB—30,000—2 9-53

Maharaja Thirukalikshetra ceremony in Feb 1940

scaffolding at such a heavy cost. The iron articles are likely to get rusted & besides the bolts & nuts &c will have to be carefully preserved - The loss of interest on the amount spent will be considerable being about Rs 1250 per year at 5% - I do not think a permanent scaffolding & iron materials at such heavy cost for such occasional use is necessary. The amount proposed to be spent for this purpose could be better invested in a decent income secured - If this view is accepted, a smaller advance, say Rs 10000 may be enough. This may be sanctioned as a loan from Chattram Savings Fund, at 5% interest to be repaid out of the proceeds of the Jewels

(10) The Mundan, Chaumzapatra

& may be appointed as Key to the General Cashbox - He may also be placed on Special Duty in connection with the ceremony for a period of three months before the date of the Jewels, & the cost of his salary & allowances if any, is met by the Committee.

(1250 x 15 = 18770 for 15 years)

Or Prudent

KA

15/3

Kabbiskeka Ceremony in Feb 1940

Agriculture and Revenue Secretariat | File No. 60 of 193 8. | [App. F. III—2

Serial No.

OFFICE OF THE FIRST MEMBER OF COUNCIL
MAY 22 1939
No. 2274

8615

U.O.No. 3748
12 MAY 1939
ALORE.

A968.

1115

GENERAL SECRETARY.
19 MAY 1939
L970

OFFICE OF THE SECOND MEMBER OF COUNCIL,
19 MAY 1939
No. A.1210

PRESS SECTION
24 MAY 1939
GEN. & REV. SECTT.

(11) the advance may be sanctioned on the security of the investments of the Mutt as recommended, provided the Swami agrees to the condition that in case any portion of the advance or the same cannot be repaid from the realisation of the ceremony, it can be recouped by sale of investments to the extent necessary.

2nd member through Secy. 12/5 Dy 12/5-39 Secy 13/5 Dy 13/5 Dy 15/5 Dy 15/5

Subd with a draft by V. Savely Dy 18/5- 17-5-39. Secy 15

For approval please.

2nd member / 1st member thro Secy Dy 22/5/39 22/5/39

Dy 22-5-39 Dy

NOTE—Contd. on

WD 0544—GDB—30,000—2-9-83

File No. 60 of 1938.

General Se

2086. 38 dated 27.5.38
The Mysore
Comptroller
Defence Harbour
Vizagapatam Withdrawals with
brief particulars

28/5/38

No. C 153/38
Ex 1411 Mb.

OFFICE OF THE MUZRAI COMMISSIONER
IN MYSORE,

Bangalore, 26th April ... *193* 9

FROM S. ABDUL WAJID, Esq., B.A.,
Muzrai Commissioner in Mysore.

GENERAL SECRETARIAT 28 APR. 1939 1424

Jaswy 60-38-6.

To

J. Appaji Gowda, Esq., B.A.(Hon.),
Secretary to the Government of His Highness the Maharaja of Mysore,
General *Department.*

GENERAL SECRETARIAT 27 APR. 1939

SIR,

Mahamasthakabhisheka Ceremony at Sravanabelagola in 1940.

—

With reference to G.O.No.1311-13/Muz.60-38-5 dated 13-2-1939 constituting two committees in connection with the above celebration, I have the honor to forward herewith letter No.C.638/38 dated 6-4-1939 together with its enclosures. received from the Deputy Commissioner, Hassan District, reporting that the committees held their preliminary meetings on 30-3-1939; that they have fixed the 18th of February 1940 as the date on which the function may take place, the ceremonies connected therewith being expected to last for 16 days, i.e., from 11-2-'40 to 26-2-1940. A budget has been framed and approved by the General Committee and according to this, a sum of Rs 50,000 is expected to be realised against an expenditure of Rs 45,045 for the occasion. The Committee have resolved that instead of a wooden scaffolding which is to be constructed at a cost of Rs 5,000 on each occasion, a steel scaffolding with bolts and nuts may be made permanently on this occasion at a cost of Rs 20,000. The Deputy Commissioner, further, reports that in regard to the construction of sheds, the proposal of the Committee is to give the entire work on tender and that the arrangement as regards water supply, will be in the hands of the Sanitary Engineer.

The Deputy Commissioner requests provisional sanction to the budget framed by the Committee, and, to the Amildar of Chennarayapatna Taluk being appointed as Secretary to the General Committee, a wholetime

officer being apoointed for 3 months just before the function. seeks sanction to the Committee's resolution for ah advance of Rs from the General Muzrai Funds, subject to recoupment from the reali of the Mahamasthakabhisheka Ceremony.

I agree with the Deputy Commissioner, and re-uest that sanction of Government may be kindly obtained to his recommendations. As regards the advance of Rs 20,000, it has to be stated that the amount asked for is not available for grant during the current year, either from the closing balance of from the General Muzrai Fund, or, from the Chattram Savings Fund. Even during 1939-40, the General Muzrai Fund cannot admit of this heavy expenditure. The amount, however, can be made available from the Chattram Savings Fund during 1939-40, due provision therefor being made in the budget of that fund. I, therefore, recommend that the advance asked for may be sanctioned from the Chattram Savings Fund, on the security of the investments held by the Sri Sravanabelagola Mutt, the same carrying interest at 5%. The sum advanced will, as stated by the Deputy Commissioner, be subject to recoupment from the realisations of the Mahamasthakabhisheka Ceremony.

I have the honor to be,

Sir,

Your most obedient servant,

Muzrai Commissioner.

No. C 638-38
Rech.

Office of the Deputy Commissioner,
Hassan District,
Dated Hassan, the 6th April 1939.

From

T. RAMAIYA, ESQ., B.A., (HONS.,)

DEPUTY COMMISSIONER, HASSAN DISTRICT.

To

S. ABDUL WAJID, ESQ., B.A.,

MUZRAI COMMISSIONER IN MYSORE,

BANGALORE.

Sir,

Mahamasthakabhisheka Ceremony to Sri Gomateswaraswamy at Sravanabelgola in 1940.

In pursuance of G.O. No. 1311-13/Muz. 60-38-5 dated the 13th February 1939 sanctioning the constitution of two committees one the Religious committee and the other the General committee in connection with the aforesaid ceremony and defining the functions of the two committees for looking after the management thereof, I have the honour to state that the two committees held their preliminary meetings in the Sri Jain Mutt at Sravanabelgola on the 30th March 1939. Copies of the resolutions passed by them thereat are herewith enclosed for kind perusal.

2. The Religious committee has fixed 18th February 1940 as the date on which this great function might take place. The ceremonies will last for 16 days commencing from 11th Feb. 1940 to 26th Feb.1940 both days inclusive.

3. A provisional budget was prepared for both the religious and general ~~xxxx~~ side of this function based on the experience of similar previous ceremonies held in the years 1910 and 1925. According to the budget approved by the general committee, a copy of which is enclosed it is seen that a sum of Rs.50,000/- may be expected to be realised from all the sources mentioned therein and that a sum of Rs. 45,045/- may have to be spent, inclusive of Rs.11,445/- to be incurred purely for the Puja side of the function.

4. It was unanimously ~~xxxxxxxx~~ resolved that in the place

to be constructed at a cost of about Rs.5,000/- every time for conduct of Abhisheka to Sri Gomateswara, a steel scaffolding with bolts and nuts may be made permanently on this occasion to serve on future occasions also, the cost of which is ascertained to come to about Rs.25,000/-. An estimate with a plan has been called for from the Executive Engineer and on receipt of the same from him, a separate report will be submitted in the matter. A sum of Rs.20,000/- has been included in the expenditure side in the budget estimate, though it is an expenditure of a capital nature, as it is proposed to meet the cost out of the realisations of the eremony.

5. With regard to construction of sheds, the proposal of the Committee is to give the entire work on tender, and the tenderer will bring his own materials and take them back after the occasion. The exact amount that would be spent would depend upon the number of sheds that will be ultimately built. The hire is roughly estimated at Rs.5/- per shed for 1000 sheds, and the amount is proposed to be recouped by levying rent at double the rate. If the actual number of sheds should be less, as I expect it to be, both the income and ~~expen~~ expenditure from this head will be affected.

6. As regards water supply, it is proposed to pump up water ~~fr~~ from the wells in the Musafirkhana and the Middle School to the Pilgrim camp, having there a suitable number of taps. The entire arrangement will be placed in the hands of the Sanitary Engineer, and provision is made only for hire for the pumping plants, and the piping materials.

7. A copy of the budget framed by the Committee is herein enclosed and I request that the same may kindly be sanctioned provisionally.

8. I had, in my letter of the 2nd December 1938 requested for an advance of Rs.25,000/-. The Government order is silent about this point. The Committee have resolved that as the expected income is not likely to be realise till the function comes off, an advance of Rs.20,000/- may be requested for from the General Muzrai Funds, subject to recoupment from the realisations of the Mahamasthakabhisheka Ceremony. I request sanction for the advance.

9. In my letter of 7th September 1938, I had proposed that the

that the Amildar, Channarayapatna may be appointed Secretary of the General Committee, a whole time officer being appointed for three months just before the function. I request sanction to this proposal also.

10. Special arrangements relating to public health and conservancy including Medical and Veterinary aid have to be made for the occasion. A copy of memo of instructions in duplicate, issued for the guidance of the several officers of the District is herein enclosed for kind information.

I have the honor to be,
sir,
Your most obedient servant

Sd/-T. RAMAIYA,

Deputy Commissioner,
Hassan District.

"C O P Y"

Deputy Commissioner,
Hassan District.

Proceedings of ~~the~~ first meeting of the members of the General Committee constituted by Government in connection with the celebration of the Mahamasthakabhisheka ceremony to Sri Gometeswaraswamy at Sravanabelagola in January 1940, at ~~kkm~~ its meeting held in Sri Jain Mutt on 30th March 1939.

Present.

T. Ramaiya, Esq., B.A.(Hons),
Deputy Commissioner (Chairman).

Messrs:

2. P. Subba Rao, L.C.E., Executive Engineer.
3. V.Laxmana Rao Padke, L.M.&S., District Medical Officer.
4. Abdul Razak, B.A., C.I.E., Assistant Commissioner, Hassan Sub Dn.

Non Official Members.

5. G.A.Padmarajaiah, Sravanabelagola.
6. M.V.Sanathkumarish, C/o M.L.Vardhamanish, Mysore.
7. M.C.Laxmipathiah, B.A., Mysore.
8. T.G.Nagaraidah, Tumkur.
9. N.P.Rajanna, Coffeebrewer.
10. N.Channarappa, Yarn Merchant, Mandya.
11. Bellur Gangappa, Bellur
12. Sringeri Puttashamish, Hassan.
13. S.P.Brahmappa, Hassan.
14. A.K.Channaraja, Tumkur.
15. M.V.Channarappa, Vice-President, Sravanabelagola.
16. T. Shantanna, Mysore.
17. Upadhyaya Nagarajiah, Heligrama.

Members absent.

1. Puttashamiah, Retired Executive Engineer, Bangalore.
2. Jagat Jina Gopal, Chickpet, Bangalore.
3. Parswanathiah, B.A., B.L., Tumkur.
4. Seshantrala Shastri Rajiah, Heligrama.
5. K.P.Nantaraj iah, Hassan.
6. Asthan Vidwan Subbiah Shastrigalu.

1. G.O.No.1311-13 Miz.60-38-5 dated 13-2-1939 constituting 2 Committees for the celebration of the Mahamastakabhisheka in 1940.

Resolution: Read and recorded.

2. Draft Budget approved.
Income Rs.50,000 (vide overleaf for draft budget)
Expenditure 46,[illegible]

3. This Committee unanimously agreed that the Puja Committee that a permanent scaffolding may be made for Mahamastakabhisheka and Government be requested to graciously sanction the same.

4. Unanimously resolved that Government be requested to sanction electrification of Sravanabelagola before the Mahamastakabhisheka and that a deputation of the following gentlemen may wait upon the Dewan in the matter.

1. Mr.Upadhyayara Nagarajiah,
2. " G.A.Padmarajiah,
3. " Sringeri Puttashamiah,
4. " M.C.Laxmipathiah,
5. " N.P.Rajanna,
6. " M.V.Sanathkumaran
7. " Bellur Gangappa
8. " Parswanathiah

These members are requested to meet in the public offices at -30 A.M on 1-4-39.

5. A Sub Committee called the working Committee may be formed as follows, to work out the details under the Chairman.

1. Sub Division Officer. To be the Chairman.
2. Amildar - Secretary
3. Mr.J.. Admarajiah,
4. " S.I.Rahmanpa
5. " M.P.Dharanappa
6. The Executive Engineer, Hassan
7. Mr. Thimmaiah Puttasamiah.

. . . . . may be . . . . . to Government for . . . . . subject to . . . . . of the . . . . . Government.

. . . . . Sd/- . . . . . Deputy Commissioner,
Hassan District and Chairman of the Committee.

"Copy"

Deputy Commissioner,
Hassan District.

శ్రవణాబ్ళగుళ్ళవ శ్రీమఠదళ్ల 1940సి ఇది పుం
ళ్ల నతీంచు భోశాద శ్రీసోమశేశ్వరస్వామి
ంచువర మహాంమిష్ట మాంభ్ షేకమహోత్సవ
ద రంభ మింపుకార్ మిటింపువరు 30-3-39సే
గురుహార నతీయుసిద మీటింపు భ్రోం సిరి

అధ్యక్షరు— శ్రీ చారుకీర్తి పండిత

చార్యవర్య స్వామి గళవరు.

హాంభరిరువమింబరుగళు.

(1) శ్రీమాన్ బి.ఎ. శాంతణ్ణానవరు మైక్షుహారు

(2) " అసిద్ధనవిద్వాన్ శాంతరాంభ శాస్త్రిగళ
లవరు మైక్షుహారు

(3) " హాంవగల్ బ్రహ్మ సూరంపన్నవరు
శ్రవణాబ్ళగుళ

(4) " S. D సాంశేంద్రుంప్పనవరు —బి—

(5) " శాంపరాంజిప్పనవరు— శెమకూరు

(6) " బ్రహ్మ సూరంపన్నవరు బళ్ళారు

(7) " IT P వజ్ర సాంభ్రంప్పనవరు S బళ్ళ
గుళ

(8) " హాలసంప్పనవరు శ్రవణాబ్ళగుళ

మిక్కహాంభరిందవరు

(1) " బళ్ళావి రంతరాంజిప్ప శెమకూరు

(2) " నరంత్ విద్వరాంభంప్ప హాంలగ్రామ

(3) " అసిద్ధనవిద్వాన్ సిద్ధప్పంప్ప శాస్త్రిగళు

హాంర్యమింటు ఆతిథరు నంబిగు

పిటిషనర్ తరపు లాయర్లు:-

శ్రీ

విద్యుత్ కాంట్రాక్టు పనులకు సంబంధించిన వివరాలు

ఈ క్రింది విధంగా ఉన్నాయి.

1) విద్యుత్ కాంట్రాక్టు పనులకు అంచనా వ్యయం రూ 15000/-

2) కార్యకర్తల గౌరవ వేతనాలు 10000/-

3) స్వాగత తోరణం 5000

మొత్తం రూ 30000/-

విభజన వివరాలు - విద్యుత్ పనులకు సంబంధించి ఇప్పటికే 11500 రూపాయలు ఖర్చు అయినవి. ఇంకా రూ 18500 ఖర్చు అవుతుంది. ఇందులో ఇప్పటికే ఖర్చు అయిన వివరాలు మరియు ఇంకా ఖర్చు అవుతుంది అనే వివరాలు వేరువేరుగా ఇవ్వడం జరిగింది.

Note
Details is incorporated in the draft budget submitted separately.

కాంట్రాక్టు వివరాలు

కాంట్రాక్టు వివరాలను ఎన్నికల అధికారులు మరియు ఇంజనీరింగ్ శాఖ అధికారులు పరిశీలించి, ఖరారు చేయవలసి ఉన్నది. ఖరారు అయిన తర్వాత వివరాలు తెలియజేయడం జరుగుతుంది.

కంట్రోల్ విభాగం వారు పంపవలసిన
కాగితాలు వివరాలు ని నిబంధనలు.

పదవకాం ఖనిజ శోధనం ఎంద్ధ
సంబ్ధ్ధ పదజ్ఞ క్రోడీకరిచ్చి

క్రోడీకరించి

"Copy"

Ls. [illegible] 6.4.39

for Dy/Comr.

Hassandra

తే 30-3-39

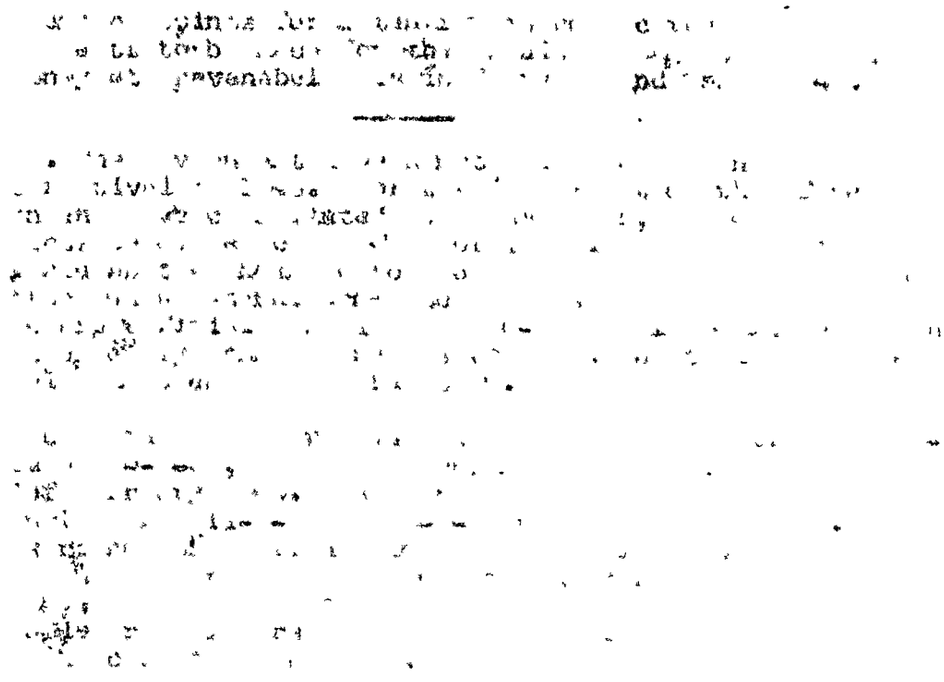

cet, many and set detailed ... for ...

3. Those relating to public health including ... Veterinary Aid.

(1) ... arrangements to be made by ... revenable by ...

The ... the ... public ..., ... will be ... responsible for ... arrangements for ... to convey ... the matter before ... might ... in the ... passed ... was felt ... necessary ...

1. ...

2. ...

3. ...

4. ...

5. ...

6. ...

7. ...

8. ... the ...

9. ...

(2) ... ... therein ... councillors ... or ... committee ...

(3) ... ... other ... public ...

(4) ... ... practice ...

(5) ... ... public ...

(6) ... ... public ...

Special Police Staff

spector	4
ub-Inspectors	3
Jamadars	4
..ed rs	21
n	177
Haidar	1
ik	1
o-..ik	1
n	25

Government ... special ...

probable cost required for

"Copy"

[signature]

Deputy Commissioner,
Hassan District.

UBJECT .....

.....

.....

Diary No. of letter replied to.....1424.....

General and Revenue Secretariat

( )

the 193 .

Date of issue 27/5/1939.

Signed by Mr S.K.V. Iyer

May this be—

(i) printed ?

(ii) treated as a standing order ?

(iii) published in the Gazette, English Part ?

(iv) translated ?

(v) placed at the disposal of the press?

(vi) published in the Gazette, Kannada Part ?

Section Mun

File No. 60-35

Serial No. 7

Proceedings of the Government of His Highness the Maharaja of Mysore.

Read—

Govt order No 1311-13/Mug 60-38-5 dated 13.2.1939 constituting two Committees (General and Religious) in connection with the celebration of the Mahavratha Kalabhisheka ceremony at Sravana Belgola in Feb 1940

Order thereon.—No. (2) Letter No C 15-3/38-39 dated the 29th April 1939 from the R.C in Mysore requesting Govt to issue instructions in connection with the proper conduct of the Kalabhisheka ceremony to take place in February 1940.

Orders 2086-88

It is reported that the two Committees have fixed the 18th Feb. 1940 as the date on which the function was to take place, the ceremonies connected therewith were expected to last for 10 days i.e. from the 11th to the 26th Feb 1940. A budget has been framed & adopted by the Reception Committee ~~for~~ ~~to be~~ according to which a sum of Rs. 50,000 is expected to be required to meet an expenditure of Rs. 45,045/- ~~for the occasion~~.

The Punjab Govt. requests that the provisional budget estimate may be adopted & that for a sum not exceeding Rs 20,000 may be sanctioned from the Civil Contingencies Fund, which is to be recovered from the Investment Account of the Provincial Government

List of Enclosures

Copied by

Examined by

WD 0979—GPB—22,500—14-4-38

G. R. S. App. F. G. 3.

GENERAL AND REVENUE SECRETARIAT.

(*Continuation sheet draft form.*)

Mutur, the loan being repaid with interest at 5% from the Confiscation of the Mahawaturka Obeisekera estate. Rs 61,420

It is the budgeted expenditure is capable of reduction as ~~far as~~ I am that the Committee will exercise close scrutiny and effect as much economy as possible. They ~~would like~~ desire to point out that it is neither necessary nor prudent to have a permanent masonry & iron ~~material~~ ~~structure~~ material structure costing Rs 25,000 and that it would be enough if a wooden temporary scaffolding is erected as in previous years at a cost not exceeding Rs 5,000/- and the materials ~~are~~ recovered on the conclusion of the four civil ~~This procedure will~~ Such an arrangement will reduce the expenditure considerably. Subject to

The investment of such a big amount Rs 1,25,000 as dead capital, ~~earning no income~~ is hardly justified, as the need for such a scaffolding arises only once in about 15 years & ~~but if the money invested otherwise~~, the loss of income which is likely to accrue if it is invested otherwise is considerable.

WD 0436—GPB—10,000—17-10-33

above alterations the budget
estimates ~~are generally suitable~~
~~and~~ may be adopted. In
view of the reduction in the
expenditure, a reduced
advance of Rs 10,000 is
sanctioned as a loan, ~~chargeable~~
to be from the Chittagong
Fund, carrying interest at
3% per annum, on the security
of the investments of the Fund
hypothecated under, subject
to the condition that the Chairman
of the Port should ~~agree~~ bind himself to the effect
in case the advance or any
portion of the same can not
be repaid from the realisations for
the current year the amount may
be recouped by sale of the investments
held in security thereof, to the extent necessary.

2. The recommendation of the
Hon'ble Commissioner to
appoint the ~~Port~~ Auditor
to be
Civil Surgeon as Secretary

G. R. S. App. F. G. 3.

GENERAL AND REVENUE SECRETARIAT.

(*Continuation sheet draft form.*)

BUDGET ESTIMATE OF MAHAMASTAKABHISHEKA CEREMONY

TO BE HELD IN 1940.

-:oOo:-

I Income

1. Donations	Rs.	15,000/-
2. Rent to be realised from sheds		10,000/-
3. Bids for Mahamasthakabhisheka Puja		22,000/-
4. Sale proceeds of Teakwood poles of the scaffolding.		13,000/-
Total		~~50,000/-~~

II Expenditure.

1. To be spent by the general committee.

	General Committee	Rel.Com.	Total.
Printing, Stationery and Postage charges.	200/-	250/-	450/-
Office Clerk.	150/-	100/-	250/-
Temporary servants and extra remuneration to existing Temple servants.	500/-	500/-	1000/-
4. Lighting charges.	500/-	500/-	1000/-
5. Construction of scaffolding.	20000/-	-	20000/-
6. Construction of sheds for housing the pilgrims	5000/-	-	5000/-
7 Formation of Roads in pilgrim camp.	300/-	-	300/-
8 Hankinising the water sources etc.	200/-	-	200/-
9. Pipe laying to Pilgrim camp.	2000/-	-	2000/-
10. T.A. to persons sent for collecting donations.	-	400/-	400/-
11. Unforseen expenditure.	3000/-	-	3000/-
Total.	~~31250~~/-	~~1750~~/-	~~33000~~/-

2. To be spent by the Puja Committee.

1. [illegible]	Rs.85/-
2. Supply of water to Dodda Betta	60/-
3. For pendal near Mutt, Basties, etc.	350/-
4. White-washing all the Basties and Temples.	400/-
5. Purchase of necessaries for Mahamasthakabhisheka Puja.	3000/-
6. Cocoanuts	500/-

TYPING SECTION
23 MAY 1939
GEN. & REV. DEPTT.

7.	Ghee.	Rs.500/-
8.	Repairs to Vahanas, purchase of cloth, to the Car.	250/-
9.	Khillat to be sent to the Palace	750/-
10.	Kanikes to other Gurus.	300/-
11.	Purchase of [illegible]	250/-
12.	[illegible]	250/-
13.	Kanakabhisheka	500/-
14.	Purchase of clothings.	1000/-
15.	Purchase of mud vessels.	100/-
16.	Pipers.	500/-
17.	Theppothsava	200/-
18.	Rewards payable to the Palace party.	150/-
19.	For erection of pendals for Sabha meeting.	1000/-
20.	Purchase of Sandal and Sandal Oil.	350/-
21.	Pay of special Sweapers employed for cleaning the temples.	200/-
22.	Fuel charges.	350/-
23.	Supply of milk.	500/-
	Total. Rs.	11445/-
	Grand Total. Rs.	45045/-

45045

Sd/- T. Ramaiya, B.A.

Deputy Commissioner
Hassan District. 30-3-39.

--:oOo:--
"C o p y"

DEPUTY COMMISSIONER,
HASSAN DISTRICT.

draft)

For favour of perusal

PROCEEDINGS OF THE GOVERNMENT OF HIS HIGHNESS
THE MAHARAJA OF MYSORE.

Read :—

Government Order No.Ld11-13/Muz. 60-38-5 dated 13th February 1939 constituting two Committees (General and Religious) in connection with the celebration of the Mahamasthakabhisheka ceremony at Sravanabelagola in Feoruary 1940.

2. Letter No.C.153/38-39 dated the 29th April 1939 from the Muzrai Commissioner in Mysore requesting sanction to his proposals in connection with the proper conduct of the above ceremony to take place during February 1940.

Order No. 2086-88 / Muz 60-38-7

Dated, Bangalore the 25th May 1939.

It is reported that the two Committees appointed have fixed the 10th February 1940 as the date on which the function may take place, the ceremonies connected therewith being expected to last for 16 days, i.e., from the 11th to the 26th February 1940 A Budget has been framed and approved by the General Committee according to which a sum of Rs.50,000/- is expected to be realised as against an expenditure of Rs.49,045/- . The Muzrai Commissioner requests that the provisional budgetary estimates may be approved and that an advance of Rs.20,000/- may be sanctioned from the Chatram Savings Fund for next year, on the security of the investments held by the Sri Sravanabelgola Mutt, the loan being repaid with interest at 3% from the realisation of the Mahamasthakabhisheka ceremony. Government observe that the budgetted expenditure is capable of reduction and trust that the Committees will exercise close scrutiny and effect as much economy as possible. They desire to point out that it is neither necessary nor prudent to have a permanent scaffolding of iron materials at a heavy cost of Rs.25,000/- and that it

it would be enough if a wooden temporary scaffolding is erected as in previous occasions at a cost not exceeding Rs.5000/- and the materials are auctioned on the conclusion of the function. The investment of such a big amount, viz., Rs.25,000/- as dead capital is hardly justified, as the need for such a scaffolding arises only once in about 10 years and the loss of income which is likely to accrue if it is invested otherwise is considerable. Subject to the above alterations the budget estimates may be adopted. In view of the reduction in the expenditure a reduced ~~allowance~~ advance of Rs.10,000/- (Rupees Ten Thousand) is sanctioned as a loan from the Chattram Savings Fund carrying interest at 5 per cent per annum, on the security of the investments of the Sri Sravanabelagola Mutt subject to the condition that the Sri Swamigalu of the Mutt should bind himself to the effect that in case the advance or any portion of the same cannot be repaid from the realisations of the Ceremony the amount may be recouped by sale of the investment held in security therefor to the extent necessary.

2. The recommendation of the Muzrai Commissioner to appoint the Amildar Channarayapatna Taluk as Secretary of the General Committee is approved. Government have no objection to place the Amildar on Special duty in connection with the ceremony for a period of three months as proposed provided the cost on account of his salary and allowances if any is met by the Committee. Separate proposals in this behalf may be submitted at the end of October 1959.

for General Secretary to Government.

To

The Deputy Commissioner, ~~Bangalore~~ Hassan District.
The Muzrai Commissioner in Mysore.
The Comptroller to Government.

ANNEXURE

BUDGET ESTIMATE OF MAHAMASTAKABHISHEKA CEREMONY TO BE HELD IN 1940.

----ooOOOoo----

I. Income

1.	Donations. ...	...	Rs. 15,000
2.	Rent to be realised from sheds	...	10,000
3.	Bids for Mahamasthakabhisheka Puja.	...	22,000
4.	Sale proceeds of Teakwood poles of the scaffold-		
	ing.		3,000
	Total.		.. 50,000

II. Expenditure.

(1) To be spent by the General Committee.

		General Committee.	Rel. Com.	Total.
		Rs.	Rs.	Rs.
1.	Printing, Stationery and postage charges.	200 ~~150~~	250 ~~100~~	450 ~~25~~
2.	Office Clerk.	150	100	250
3.	Temporary servants and extra remuneration to existing temple servants.	500	500	1,000
4.	Lighting charges.	500	500	1,000
5.	Construction of scaffolding. .	~~30,000~~ 5,000	-	~~30,000~~ 5000
6.	Construction of sheds for housing the pilgrims.	5,000	-	5,000
7.	Formation of roads in pilgrim camp.	500	-	500
8.	Hankinising the water sources etc.	200	-	200
9.	Pipe laying to pilgrim camp. ..	2,000	-	2,000
10.	T.A. to persons sent for collecting donations.	-	400	400
11.	Unforseen expenditure ..	3,000	-	3,000
		~~31,850~~	1,750	~~33,600~~
		16,850		18,600

(2) To be spent by the Puja Committee:

1.	[illegible]	85
2.	Supply of water to Dodda Betta. ..	60
3.	For pendal near Mutt, Posties etc. ..	[illegible]
4	White-washing all the Posti s and temples.	[illegible]
5.	Purchase of nicessaries for Mahamastaka Abiseka.	[illegible]
6.	Cocoanuts.	500
7.	Ghee.	500
8.	Repairs to Vahanas, purchase of cloth to the car.	250
9.	Khillat to be sent to the Palace. ..	750
10.	Kanikes to other Gurus.	300
11.	Purchase of [illegible]	250
12.	[illegible]	250
13.	Kanakhabhisheka.	500
14.	Purchase of clothing s.	1,000
15.	Purchase of mud vessels.	100
16.	Pipers.	500
17.	Theppotsava.	300
18.	Rewards payable totne Palace arty. ..	150
19.	For erection of pendals for Gaoka noting.	1,000
20.	Purchase of Sandal and Sandal Oil ..	250
21.	Pay of special sweapers employed for cleaning the temples.	200
22.	Fuel charges.	350
23.	Supply of milk.	500
	Total. ..	11,445
	Grand Total.	30,51

HKR/5.

For General Secretary to Government.